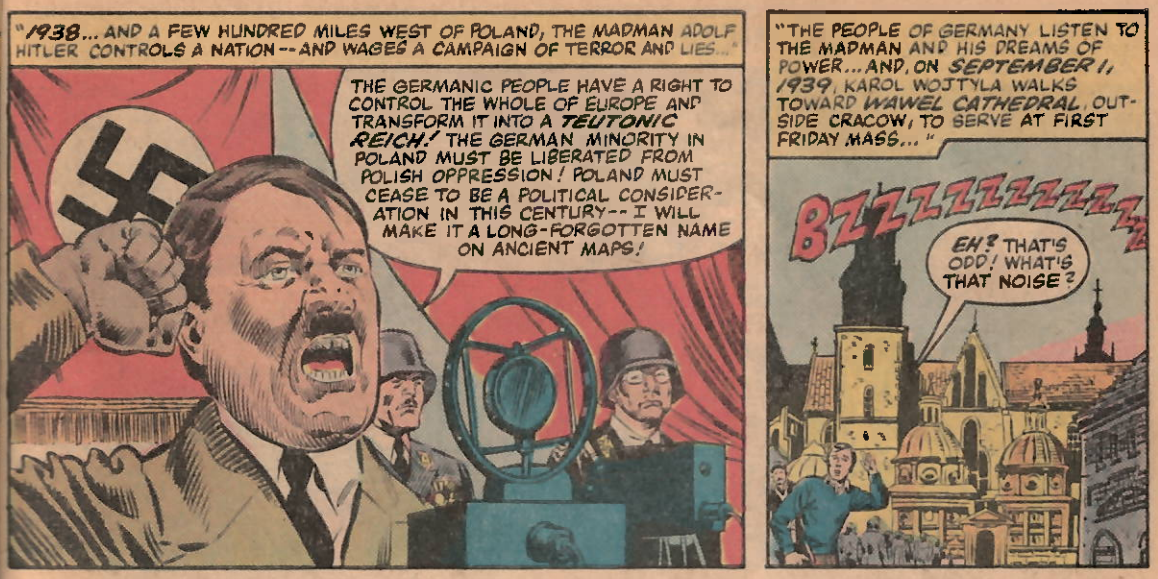
"1938... AND A FEW HUNDRED MILES WEST OF POLAND, THE MADMAN ADOLF HITLER CONTROLS A NATION--AND WAGES A CAMPAIGN OF TERROR AND LIES..."
THE GERMANIC PEOPLE HAVE A RIGHT TO CONTROL THE WHOLE OF EUROPE AND TRANSFORM IT INTO A TEUTONIC REICH! THE GERMAN MINORITY IN POLAND MUST BE LIBERATED FROM POLISH OPPRESSION! POLAND MUST CEASE TO BE A POLITICAL CONSIDERATION IN THIS CENTURY-- I WILL MAKE IT A LONG-FORGOTTEN NAME ON ANCIENT MAPS!
"THE PEOPLE OF GERMANY LISTEN TO THE MADMAN AND HIS DREAMS OF POWER... AND, ON SEPTEMBER 1, 1939, KAROL WOJTYLA WALKS TOWARD WAWEL CATHEDRAL, OUTSIDE CRACOW, TO SERVE AT FIRST FRIDAY MASS..."
BZZZZZZZZZZ
EH? THAT'S ODD! WHAT'S THAT NOISE?

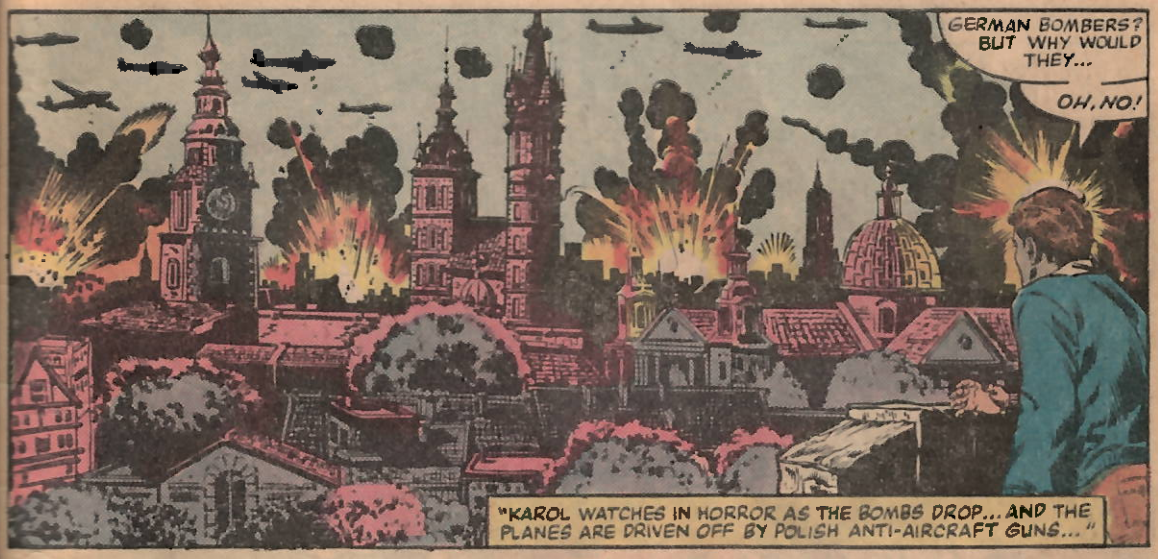
GERMAN BOMBERS? BUT WHY WOULD THEY...
OH, NO!
"KAROL WATCHES IN HORROR AS THE BOMBS DROP... AND THE PLANES ARE DRIVEN OFF BY POLISH ANTI-AIRCRAFT GUNS..."

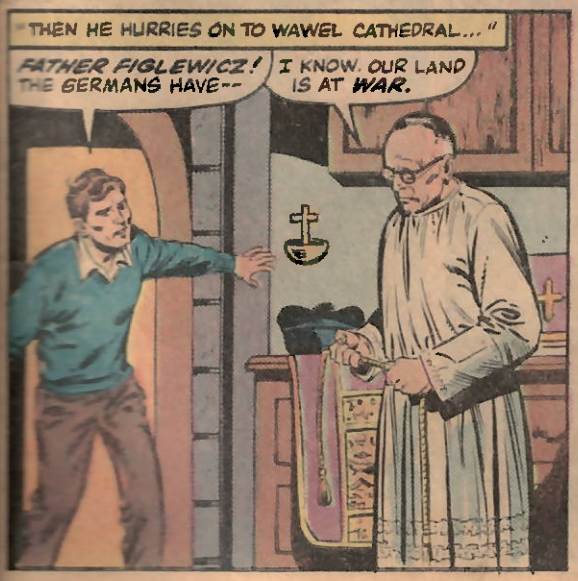
"THEN HE HURRIES ON TO WAWEL CATHEDRAL..."
FATHER FIGLEWICZ! THE GERMANS HAVE--
I KNOW. OUR LAND IS AT WAR.

COME, LET US CELEBRATE THE MASS AS SCHEDULED! NOW THERE IS A GREAT NEED FOR PRAYERS!